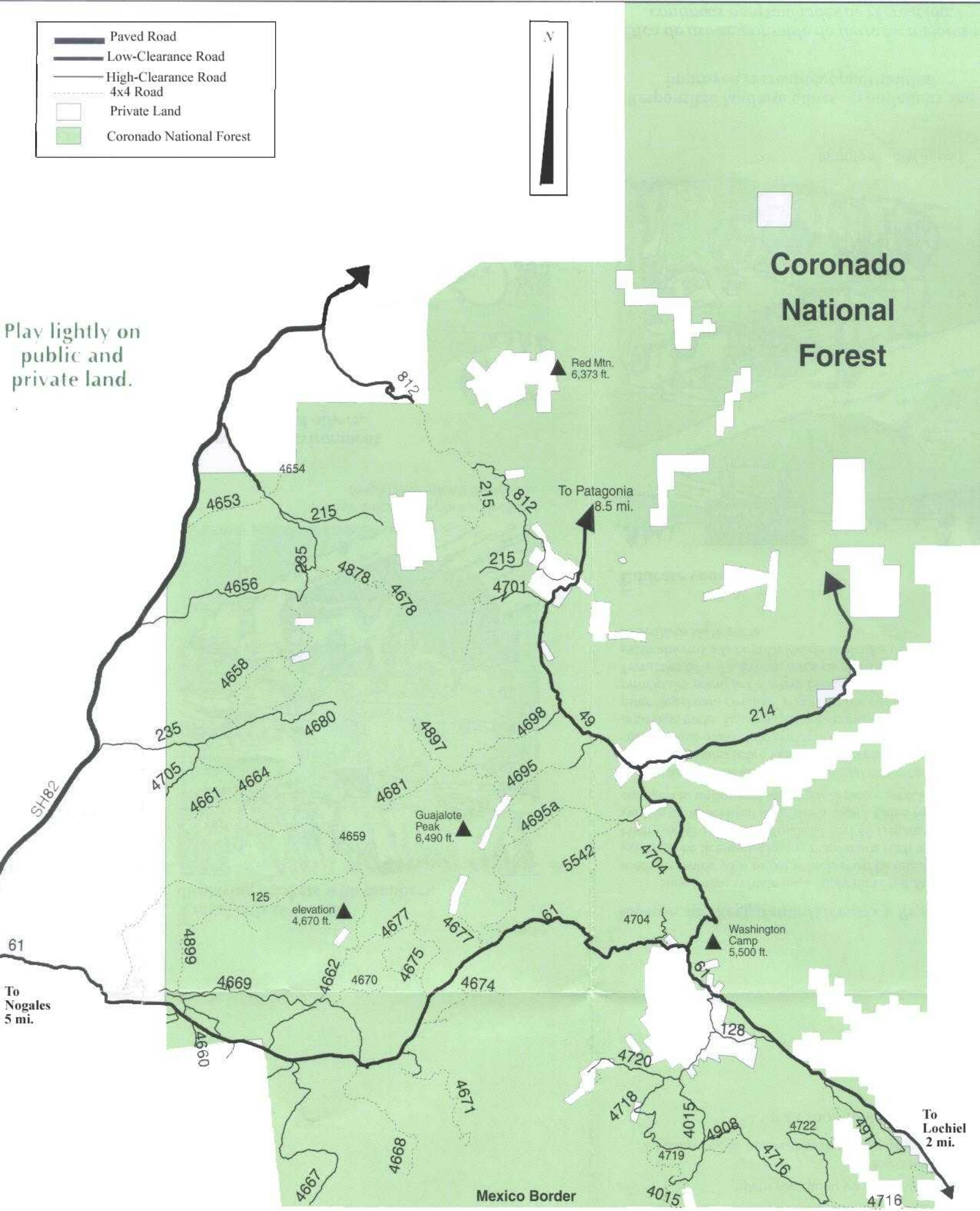

Paved Road
Low-Clearance Road
High-Clearance Road
4x4 Road
Private Land
Coronado National Forest
N
Coronado National Forest
Play lightly on public and private land.
Red Mtn. 6,373 ft.
To Patagonia 8.5 mi.
Guajalote Peak 6,490 ft.
elevation 4,670 ft.
Washington Camp 5,500 ft.
To Nogales 5 mi.
To Lochiel 2 mi.
Mexico Border
SH82
812
215
235
4654
4653
4656
4878
4678
4701
4658
4680
4897
4698
49
214
4705
4661
4664
4681
4695
4695a
4659
5542
4704
125
4677
61
4899
4669
4662
4670
4675
4674
4660
128
4720
4671
4718
4015
4908
4722
4911
4719
4716
4668
4667